

FOUR BROTHERS

GHS BANDS

ALTO SAX 1

BRIGHT SWING

By JIMMY GIUFFRE
Arranged by PETER BLAIR

FOUR BROTHERS

BARITONE SAX

By **JIMMY GIUFFRÉ**
Arranged by **PETER BLAIR**

BRIGHT SWING

MIDNIGHT PASSAGE

GHS BASS

1ST B♭ TRUMPET

by John Fedchock

MEDIUM SWING ♩ = 132

Midnight Passage

1ST TROMBONE

by John Fedchock

MEDIUM SWING ♩ = 132

5 *f* 4 2 3 4

12 13 *mf* 14 15 16

17 18 19 *f* 20

21 *mf* 22 23 24 *f*

25 *mf* 26 27 28

29 30 31 32

33 34 35 36

37 38 39 40

41 42 43 44

45 *f* 46 47 48 49

50 53 61 *mf* 62 63 64

65 66 67 68 69 70

KENDOR PRESENTS

Midnight Passage

PIANO

MEDIUM SWING ♩ = 132

by John Fedchock

Start $B\flat 7(\#11)$ $E\flat 7(\#11)$ $A\flat 7(\#11)$ $D 7(\#11)$ $G 7ALT$ $G 7(\#9)$ $C 7$ $A\flat 7(\#11)$ $D 7(\#9)$

5 $C 7$ $E\flat 7$ $A\flat 7$ $G 7ALT$ $C 7$ $E\flat 7(\#11)$

11 $A\flat 7$ $G 7ALT$ $C 7$ 13 $F 7$ $B\flat 7(\#9)$ $E\flat 7$ $A\flat 7$ $D 7(\#9)$ $G 7ALT$ $C 7$ $F 7$ *STEP*

17 $B\flat 7(\#9)$ $E\flat 7$ $A 7(\#11)$ $A\flat 7(\#11)$ $G 7(\#9)$

21 $C 7$ $A\flat 7$ $A\flat 7(\#11)$ $G 7ALT$

25 $C 7$ $E\flat 7$ $A\flat 7$ $G 7ALT$ $C 7$

JAZZ ENSEMBLE AUDITION MUSIC

PIANO

SCALE (CONCERT C DORIAN)

A

SWING $\text{♩} = 144-152$

Cmi7

CHART EXCERPTS

B1

SWING $\text{♩} = 112-120$

Bb7

Eb7

Bb7

B2

SALSA $\text{♩} = 160-172$

JAZZ ENSEMBLE AUDITION MUSIC BASS

SCALE (CONCERT C DORIAN)

A SWING $\text{♩} = 144-152$
C \flat 7

CHART EXCERPTS

B1 SWING $\text{♩} = 112-120$
B \flat 7

B2 SALSA $\text{♩} = 160-172$
As Is

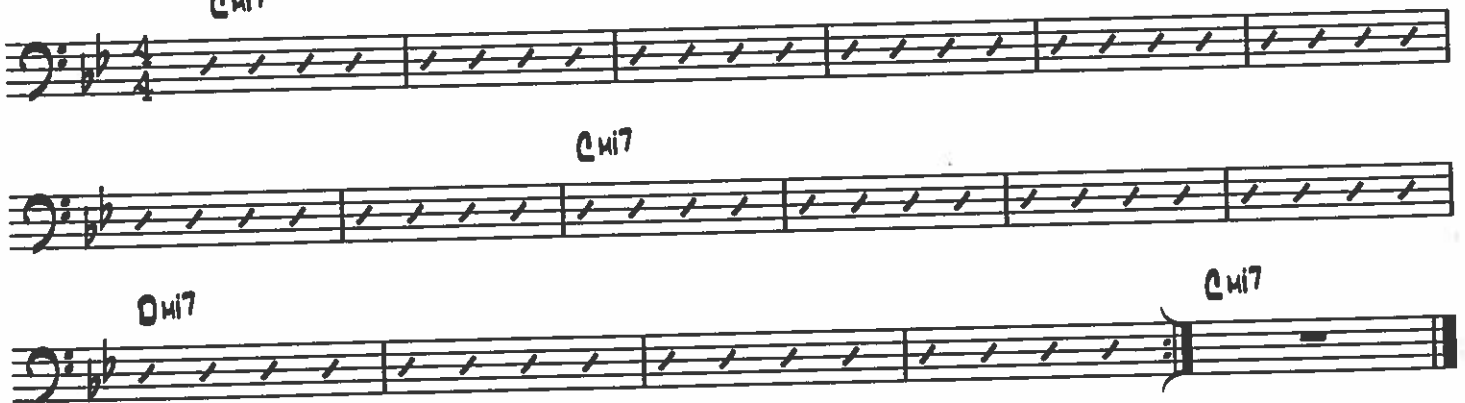

B3 FUNK SHUFFLE $\text{♩} = 80-88$
(SWING EIGHTHS)
D \flat 7

IMPROVISATION (optional)

C SWING $\text{♩} = 144-152$
C \flat 7

- ▶ For this excerpt, use Track 26 of the STUDIES & SUGGESTED SOLOS CD attached to the inside back cover of the *Standard of Excellence Advanced Jazz Ensemble Method Director Score*. Listen to the solo on the recording the first time through. Using that solo as a model, improvise over the remaining three choruses. The notes of the dorian scale at the top of this page (Excerpt **A**) are good pitches to use when improvising.

SIGHTREADING

- ▶ Director will choose excerpt at audition.

BLUE TRAIN

(Blue Trane)

GIUITAR

By JOHN COLTRAN
Arranged by MARK TAYLO

SWING (♩ = ♪³)

Chord symbols are written below the staves:

FOUR BROTHERS

GUITAR

By JIMMY GIUFFRE
Arranged by PETER BLAIR

SLIGHT SWING

G⁹ LIGHT "4" STRUM

mf

1. SM.

1. 2.

Stop

Midnight Passage

by John Fedchock

DRUMS

MEDIUM SWING ♩ = 132

Measure 1: **ENS.** (Entrance)

Measure 5: **f** (forte)

Measure 13: **TBNS.** (Tomb Tom)

Measure 19: **END.** (End)

Measure 23: **TPT.** (Tom Tom)

Measure 25: **f** (forte)

Measure 30: **END.** (End)

Measure 33: **Stop** (written with a large curved line)

Measure 45: **f** (forte)

Measure 49: **(TNR SOLO)** (Tomb Tom Solo)

Measure 53: **f** (forte)

Measure 58: **f** (forte)

JAZZ ENSEMBLE AUDITION MUSIC DRUMS

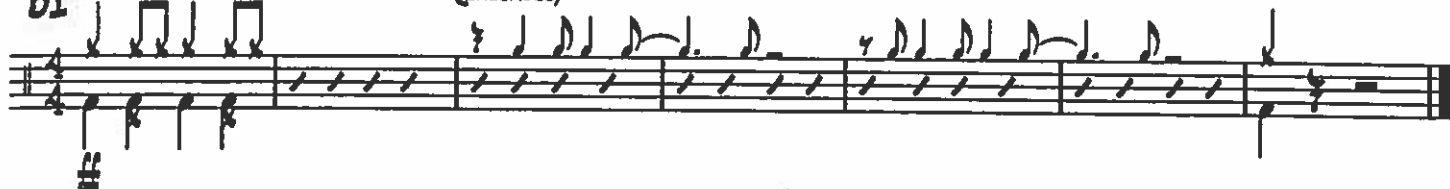
SCALE (CONCERT C DORIAN)

A SWING $\text{♩} = 144-152$

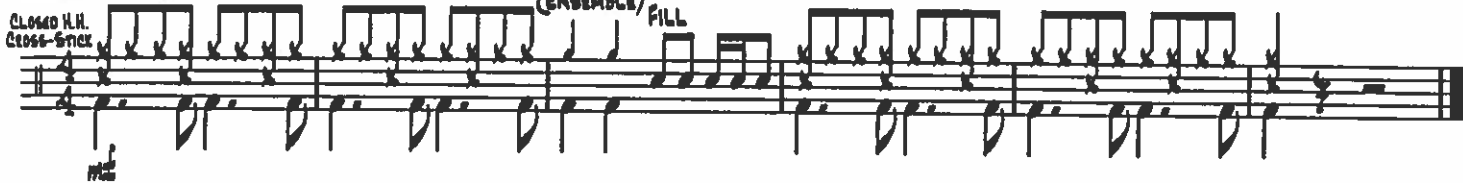

CHART EXCERPTS

B1 SWING $\text{♩} = 112-120$ (ENSEMBLE)

B2 BOSSA $\text{♩} = 132-144$ (ENSEMBLE) FILL

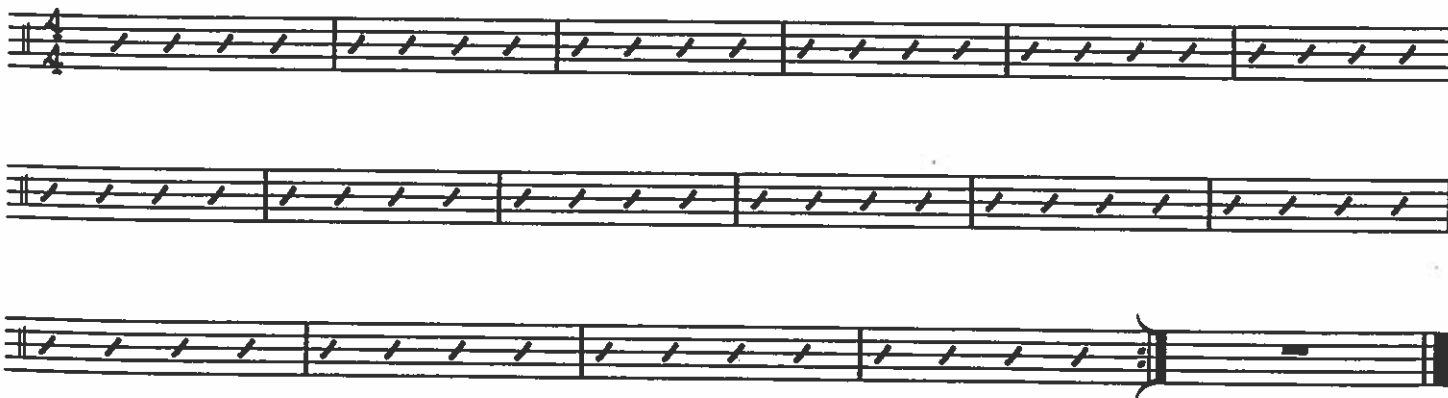

B3 FUNK $\text{♩} = 92-100$

IMPROVISATION (optional)

C SWING $\text{♩} = 144-152$

► For this excerpt, use Track 26 of the STUDIES & SUGGESTED SOLOS CD attached to the inside back cover of the *Standard of Excellence Advanced Jazz Ensemble Method Director Score*. Listen to the solo on the recording the first time through. Using that solo as a rhythmic model, improvise over the remaining three choruses.

SIGHTREADING

► Director will choose excerpt at audition.