

FOUR BROTHERS

GHS BANDS

ALTO SAX 1

BRIGHT SWING

By JIMMY GIUFFRE
Arranged by PETER BLAIR

f

1.

2.

19

27

35

SOLO - AS WRITTEN

FOUR BROTHERS

TENOR SAX 1

BRIGHT SWING

By JIMMY GIUFFRÉ
Arranged by PETER BLAIR

FOUR BROTHERS

BARITONE SAX

By JIMMY GIUFFRÉ
Arranged by PETER BLAIR

BRIGHT SWING

f

1.

2.

19

27

35

5 6 7 8 9 10 11 12 13 14 15 16 17 18 19 20 21 22 23 24 25 26 27 28 29 30 31 32 33 34 35 36 37 38 39 40 41 42

MIDNIGHT PASSAGE

GHS BASS

1ST B♭ TRUMPET

by John Fedchock

MEDIUM SWING ♩ = 132

1 2 3 4 5 6 7 8 9 10 11 12 13 14 15 16 17 18 19 20 21 22 23 24 25 26 27 28 29 30 31 32 33 34 35 36 37 38 39 40 41 42 43 44 45 46 47 48 49 50 51 52 53 54 55 56 57 58 59 60 61 62 63 64 65 66 67 68 69 70 71 72 73 74

KENDOR PRESENTS

Midnight Passage

PIANO

MEDIUM SWING ♩ = 132

by John Fedchock

Start $B\flat 7(\#11)$ $E\flat 7(\#11)$ $A\flat 7(\#11)$ $D 7(\#11)$ $G 7ALT$ $G 7(\#9)$ $C 7$ $A\flat 7(\#11)$ $D 7(\#9)$

5 $C 7$ $E\flat 7$ $A\flat 7$ $G 7ALT$ $C 7$ $E\flat 7(\#11)$

11 $A\flat 7$ $G 7ALT$ $C 7$ 13 $F 7$ $B\flat 7(\#9)$ $E\flat 7$ $A\flat 7$ $D 7(\#9)$ $G 7ALT$ $C 7$ $F 7$ *STEP*

17 $B\flat 7(\#9)$ $E\flat 7$ $A 7(\#11)$ $A\flat 7(\#11)$ $G 7(\#9)$

21 $C 7$ $A\flat 7$ $A\flat 7(\#11)$ $G 7ALT$

25 $C 7$ $E\flat 7$ $A\flat 7$ $G 7ALT$ $C 7$

JAZZ ENSEMBLE AUDITION MUSIC PIANO

SCALE (CONCERT C DORIAN)

A

SWING $\text{♩} = 144-152$

Cmi7

CHART EXCERPTS

B1

SWING $\text{♩} = 112-120$

Bb7

Eb7

Bb7

B2

SALSA $\text{♩} = 160-172$

JAZZ ENSEMBLE AUDITION MUSIC

BASS

SCALE (CONCERT C DORIAN)

A

SWING $\text{♩} = 144-152$

C \flat 7

CHART EXCERPTS

B1

SWING $\text{♩} = 112-120$

B \flat 7

E \flat 7

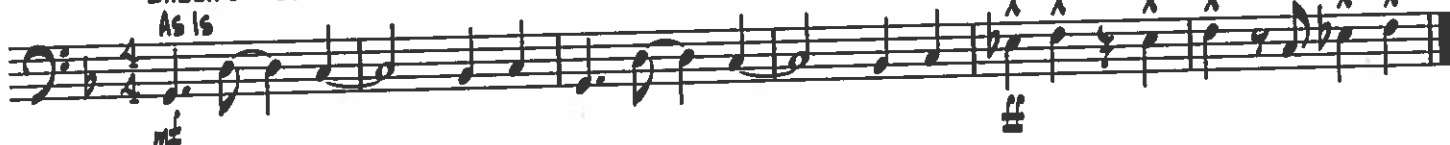
B2

SALSA $\text{♩} = 160-172$

As Is

mf

ff

B3

FUNK SHUFFLE $\text{♩} = 80-88$

(SWING EIGHTHS)

D \flat 7

As Is

ff

IMPROVISATION (optional)

C

SWING $\text{♩} = 144-152$

C \flat 7

D \flat 7

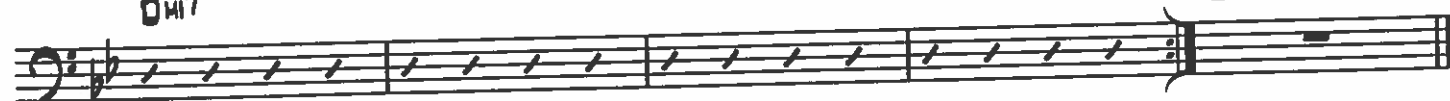

C \flat 7

D \flat 7

C \flat 7

- ▶ For this excerpt, use Track 26 of the STUDIES & SUGGESTED SOLOS CD attached to the inside back cover of the *Standard of Excellence Advanced Jazz Ensemble Method Director Score*. Listen to the solo on the recording the first time through. Using that solo as a model, improvise over the remaining three choruses. The notes of the dorian scale at the top of this page (Excerpt [A]) are good pitches to use when improvising.

SIGHTREADING

- ▶ Director will choose excerpt at audition.

BLUE TRAIN

(Blue Trane)

GIUITAR

By JOHN COLTRAN
Arranged by MARK TAYLO

SWING (♩ = ♪³)

FOUR BROTHERS

GUITAR

By JIMMY GIUFFRE
Arranged by PETER BLAIR

SLIGHT SWING

G⁹ LIGHT "4" STRUM

mf

2 SIM.

Chords: Gmi⁷ C+⁷ F^b D⁷ Gmi⁷

Chords: Ami⁷ D⁹ Gmi⁷ C⁹ F^b Ami⁷ D⁹ Gmi⁷ C⁹ F C⁹ F^b

Chords: Bbmi⁷ Eb⁷ Ab⁶ C#mi⁷ F#¹³ Bb⁶

Chords: Bmi⁷ E⁷ Ab⁶ A#⁰ Bmi⁷ E⁹ Ami⁷ D⁷

Chords: G⁹ Gmi⁷ C+⁷ F^b D⁷

Chords: Gmi⁷ Ami⁷ D⁹ Gmi⁷ C⁹ F^b D⁷ Stop

Chords: G⁹ C⁹ F^b D⁷ D⁷(b⁹)

Chords: Gmi⁷ Ami⁷ D⁷ Gmi⁷ C⁹ F D⁷

Chords: G⁹ C⁹ F^b D⁹

Chords: Gmi⁷ Ami⁷ D⁷ Gmi⁷ C⁹ F^{b/9}

Midnight Passage

by John Fedchock

DRUMS

MEDIUM SWING ♩ = 132

JAZZ ENSEMBLE AUDITION MUSIC DRUMS

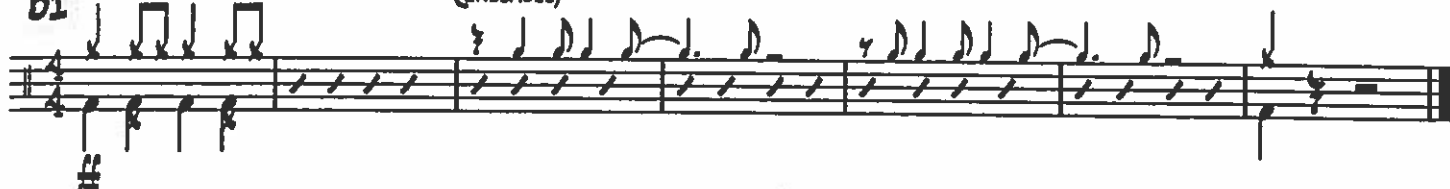
SCALE (CONCERT C DORIAN)

A SWING $\text{♩} = 144-152$

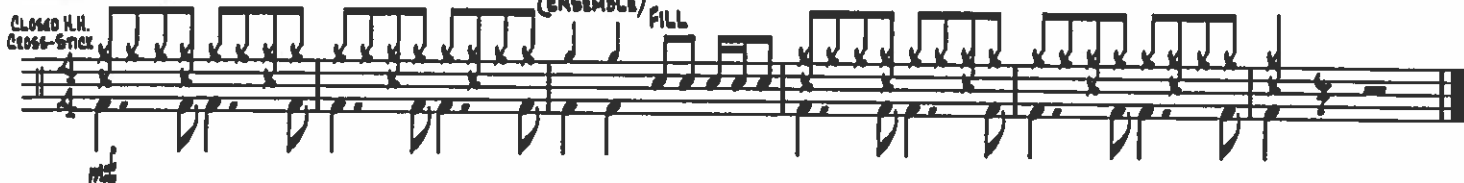

CHART EXCERPTS

B1 SWING $\text{♩} = 112-120$ (ENSEMBLE)

B2 BOSSA $\text{♩} = 132-144$ (ENSEMBLE) FILL

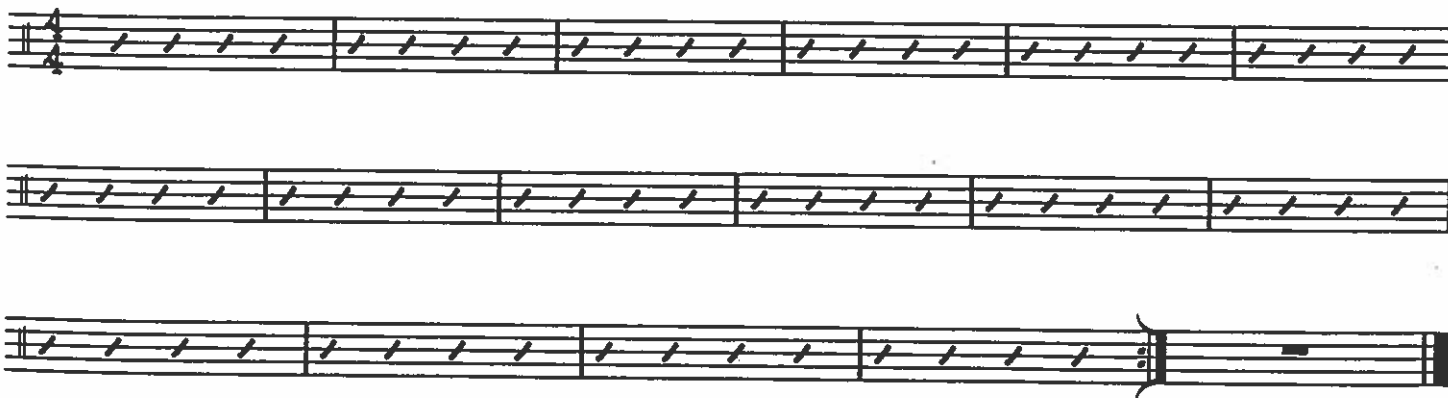

B3 FUNK $\text{♩} = 92-100$

IMPROVISATION (optional)

C SWING $\text{♩} = 144-152$

► For this excerpt, use Track 26 of the STUDIES & SUGGESTED SOLOS CD attached to the inside back cover of the *Standard of Excellence Advanced Jazz Ensemble Method Director Score*. Listen to the solo on the recording the first time through. Using that solo as a rhythmic model, improvise over the remaining three choruses.

SIGHTREADING

► Director will choose excerpt at audition.